

Group Medical Visits in the
Safety-Net:

Collaborating to Set a
Research Agenda

Facilitators

- Ariana Thompson-Lastad, PhD

Postdoctoral Fellow, UC San Francisco
Osher Center for Integrative Medicine

- A. Udaya Thomas, MSN, MPH, APRN

SAMHSA MFP ANA Doctoral Fellow and
Primary Care/Integrative Health Provider

- Jeff Geller, MD

Integrated Center for Group Medical Visits



Learning Objectives

- Create shared vocabulary and understanding between GMV staff and researchers interested in GMVs.
- Identify and develop consensus on priorities for research on safety-net GMV programs
- Develop potential collaborations between researchers and clinic staff to advance these priorities through specific research projects

Getting to know each other

- Thermometer/spectrum exercise
- Complaining exercise in groups of 3--small groups to complain about research

Group Medical Visit Research

- Most is about **diabetes** and **group prenatal care** (primarily Centering Pregnancy)
- Growing research on **chronic pain** (especially with integrative health care)
- Also published articles on:
 - Hepatitis C
 - Older adults with chronic conditions
 - Cancer
 - Erectile dysfunction
 -and much more



Example GMV research topic: Integrative Group Visits for Chronic Pain

Health outcomes research shows....



pain intensity
opioid medication use
depression symptoms
fatigue



sleep quality
health-related quality of life



(Chao et. al. 2015, Cornelio-Flores et. al. 2017, Gardiner et. al. 2014, Mehl-Madrona et. al. 2016)

Reviewing Group Medical Visit Research

- **Search terms:** “group medical visit,” “shared medical appointment,” “cluster visit,” “group visit,”
- Quantitative? Qualitative? Both?
- Patient outcomes? Implementation process? Provider experience? Cost of care?
- **Setting:** FQHC? Private practice? Primary care? Specialty care? Other?

Do you want to do research on group visits?

Study design &

Research questions:

- Can group visits work (feasibility and implementation)?
- Who goes to group visits (demographics)?
- Does this help people with X or Y physical or mental health condition (health outcomes)?
- What is the cost-effectiveness of group care (financial)?
- What do patients or staff like about group visits? Why do they participate? (qualitative)

Data collection:

- electronic health records
- other quantitative data
- qualitative data

Who will be involved?

Clinic staff?

University or other research partners?

Patients?

Research vs. Quality Improvement

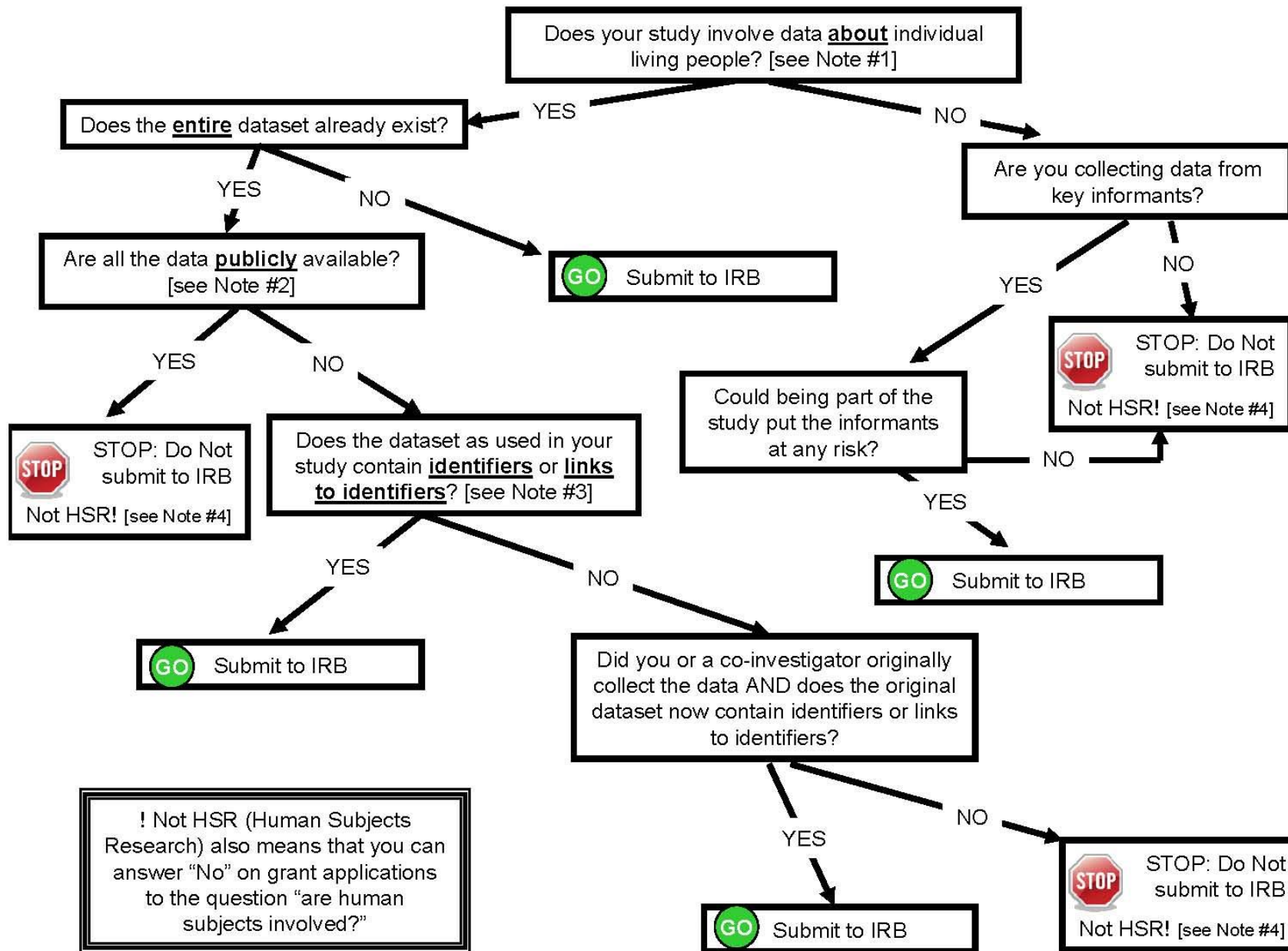

- IRB=Institutional Review Board
- Clinic or hospital IRB?
- University IRB?
- Tribal or other IRB?

Research vs. Quality Improvement

Jeff:

FQHC clinician collaborating with university researchers on GMV research

Udaya:

Safety-net clinician doing GMV QI program to demonstrate care enhancements with groups fusing meditation and nutrition into group care

Small Group Discussion

What research do you want to be part of?

What are your priorities for GMV research?

Review Priorities

Which ideas do you think are most important or urgent?

Which ones could you see yourself getting involved with?

Form small groups with potential collaborators

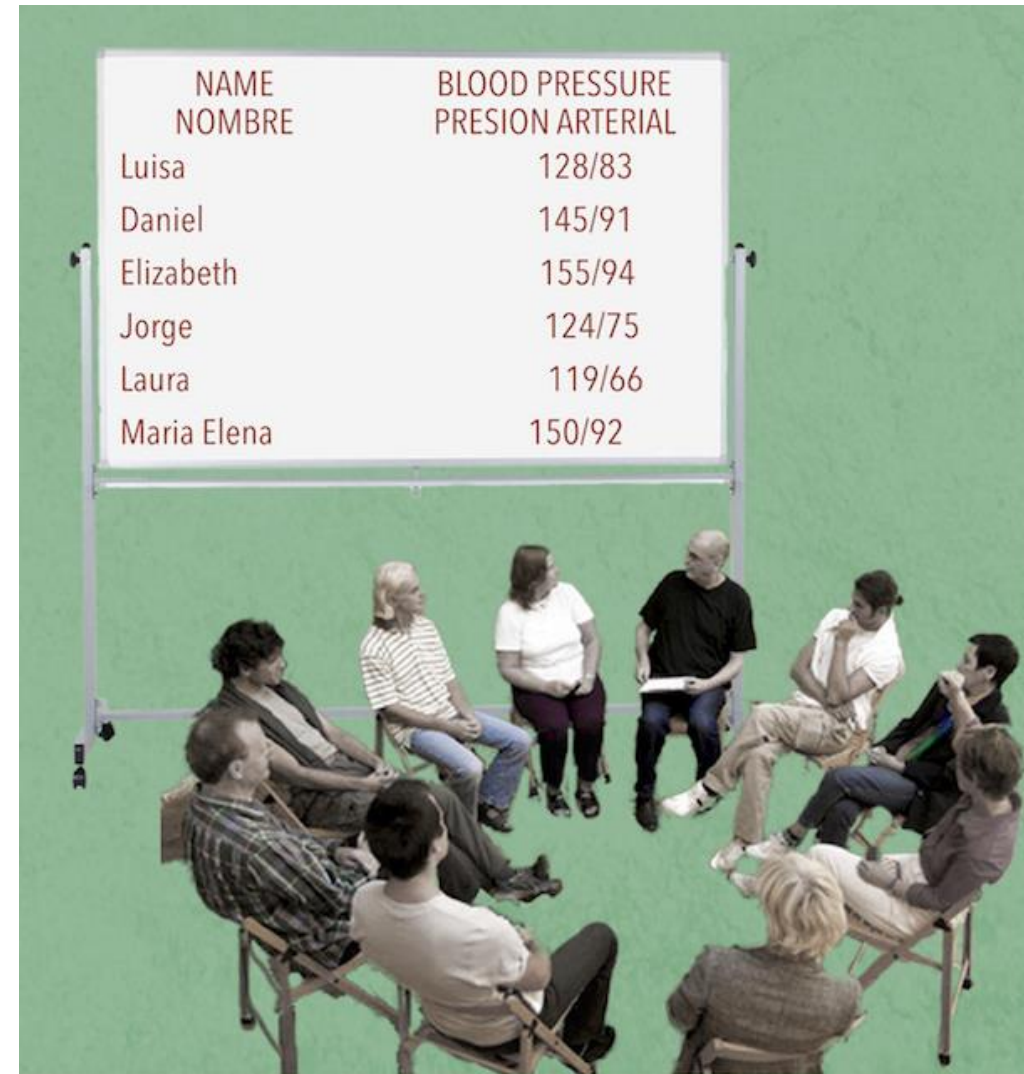

Questions/next steps/wrap up



Sources

QI vs Research Flowchart: Johns Hopkins School of Public Health

Integrative group visits for chronic pain:

Chao, Maria T., Priscilla D. Abercrombie, Trilce Santana, and Larissa G. Duncan. 2015. "Applying the RE-AIM Framework to Evaluate Integrative Medicine Group Visits Among Diverse Women with Chronic Pelvic Pain." *Pain Management Nursing: Official Journal of the American Society of Pain Management Nurses* 16(6):920–29.

Cornelio-Flores, Oscar, Anna Sophia Lestoquoy, Sheila Abdallah, Amanda DeLoureiro, Karla Lorente, Bryan Pardo, Joseph Olunwa, and Paula Gardiner. 2017. "The Latino Integrative Medical Group Visit as a Model for Pain Reduction in Underserved Spanish Speakers." *The Journal of Alternative and Complementary Medicine*.

Gardiner, Paula, Danielle Dresner, Katherine Gergen Barnett, Ekaterina Sadikova, and Robert Saper. 2014. "Integrative Medicine Group Visits: A Feasibility Study to Manage Complex Chronic Pain Patients in an Underserved Inner City Clinic." *Journal of Alternative and Complementary Medicine (New York, N.Y.)* 20(5):A16.

Mehl-Madrona, Lewis, Barbara Mainguy, and Julie Plummer. 2016. "Integration of Complementary and Alternative Medicine Therapies into Primary-Care Pain Management for Opiate Reduction in a Rural Setting." *The Journal of Alternative and Complementary Medicine* 22(8):621–26.